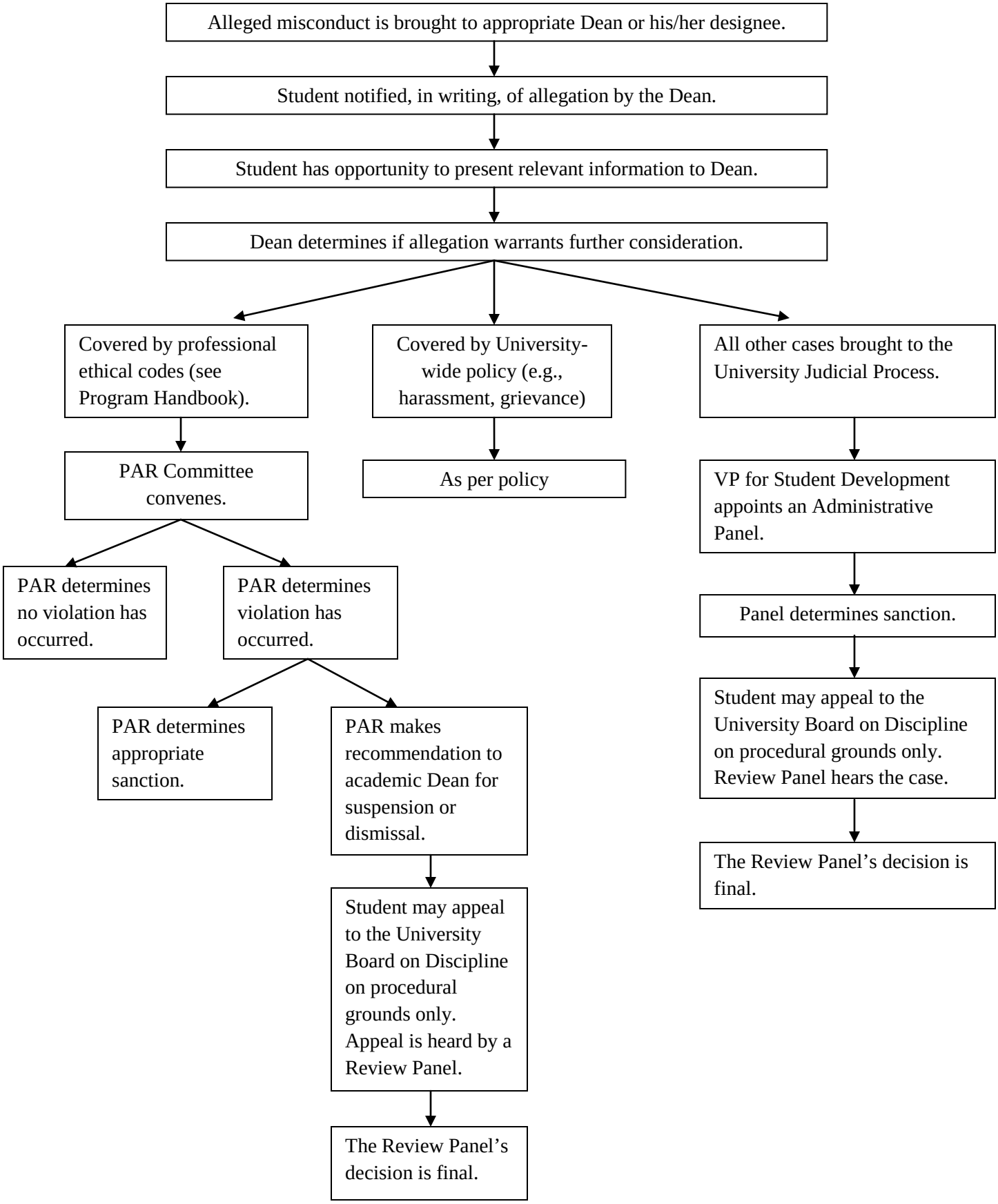Standards of Conduct