

AFRICAN ART COLLECTION

JULIO FINE ARTS GALLERY ART COLLECTION
LOYOLA UNIVERSITY MARYLAND

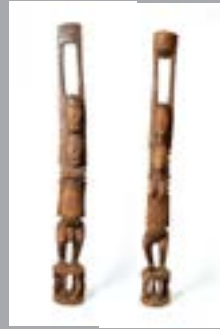

Chi Wara Antelope Headdress
Wood
Mali (Bamana)
24" tall
1989.103



Male and Female
Dogon Figures
Wood
Mali (Dogon)
53" tall
1989.105



Benin Bust
Wood
Nigeria (Edo)
18" tall
1989.109

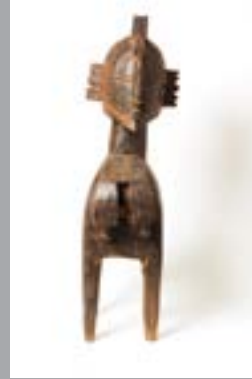

D'mba (Nimba) Shoulder Mask
Wood
Guinea (Baga)
48" tall
1989.104



Dan Mask
Wood with cowrie shells
Cote d'Ivoire
13" X 6"
1989.118

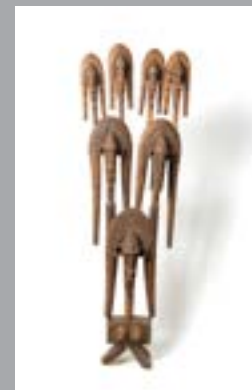

Sogo Bo Marionette
Wood with metal and cloth
Mali (Bamana)
53" tall
1989.102



Ewe Doll Figure
Wood
Republic of Benin, Togo, Ghana
(Ewe)
6.5 " tall
1989.062



Taiwo and Kehinde, Ibeji Twins
Wood
Nigeria (Yoruba)
12" tall
1989.061



Baule Figure
Plaster cast
Cote D'Ivoire
24" tall
1989.108



Standing Female Ancestral
Figure Wood
Cote d'Ivoire (Senufu)
57" tall
1989.098



Kente Cloth
Kenya
Woven cotton and silk
90" X 40"
2017.016



Seated Female Ancestral Figure
Wood
Cote d'Ivoire (Senufu)
36" tall
1989.107



Adinkra Cloth and
Calabash Stamps
Ghana (Ashanti)
80" X 30"
Collection of Letty Bonnell

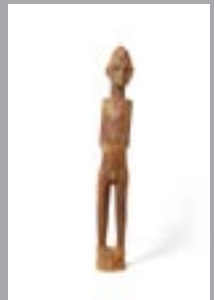

Standing Female Ancestral
Figure
Wood
Cote d'Ivoire (Senufu)
34" tall
1989.106



Plank Mask
Wood with painted
elements
Possibly Burkina Faso
(Bobo)
60" tall
1989.101

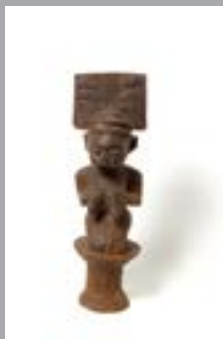

Shango Shrine Figure
Wood
Nigeria (Yoruba)
24" tall
1989.114