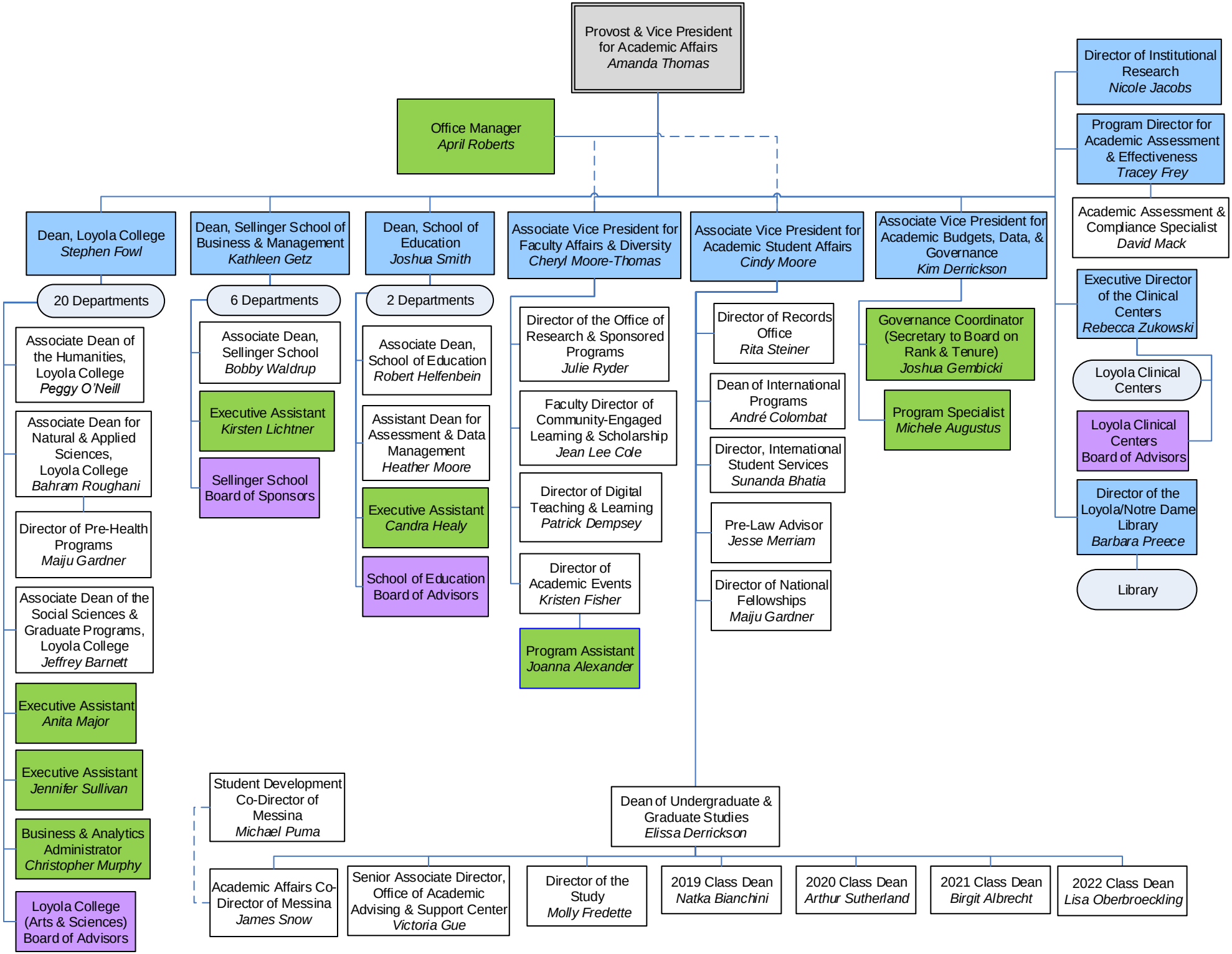
Provost & Vice President for Academic Affairs
Amanda Thomas
Office Manager
April Roberts
Director of Institutional Research
Nicole Jacobs
Program Director for Academic Assessment & Effectiveness
Tracey Frey
Academic Assessment & Compliance Specialist
David Mack
Executive Director of the Clinical Centers
Rebecca Zukowski
Loyola Clinical Centers
Loyola Clinical Centers Board of Advisors
Director of the Loyola/Notre Dame Library
Barbara Preece
Library
Dean, Loyola College
Stephen Fowl
20 Departments
Associate Dean of the Humanities, Loyola College
Peggy O'Neill
Associate Dean for Natural & Applied Sciences, Loyola College
Bahram Roughani
Director of Pre-Health Programs
Maiju Gardner
Associate Dean of the Social Sciences & Graduate Programs, Loyola College
Jeffrey Barnett
Executive Assistant
Anita Major
Executive Assistant
Jennifer Sullivan
Business & Analytics Administrator
Christopher Murphy
Loyola College (Arts & Sciences) Board of Advisors
Dean, Sellinger School of Business & Management
Kathleen Getz
6 Departments
Associate Dean, Sellinger School
Bobby Waldrup
Executive Assistant
Kirsten Lichtner
Sellinger School Board of Sponsors
Dean, School of Education
Joshua Smith
2 Departments
Associate Dean, School of Education
Robert Helfenbein
Assistant Dean for Assessment & Data Management
Heather Moore
Executive Assistant
Candra Healy
School of Education Board of Advisors
Associate Vice President for Faculty Affairs & Diversity
Cheryl Moore-Thomas
Director of the Office of Research & Sponsored Programs
Julie Ryder
Faculty Director of Community-Engaged Learning & Scholarship
Jean Lee Cole
Director of Digital Teaching & Learning
Patrick Dempsey
Director of Academic Events
Kristen Fisher
Program Assistant
Joanna Alexander
Associate Vice President for Academic Student Affairs
Cindy Moore
Director of Records Office
Rita Steiner
Dean of International Programs
André Colombat
Director, International Student Services
Sunanda Bhatia
Pre-Law Advisor
Jesse Merriam
Director of National Fellowships
Maiju Gardner
Associate Vice President for Academic Budgets, Data, & Governance
Kim Derrickson
Governance Coordinator (Secretary to Board on Rank & Tenure)
Joshua Gembicki
Program Specialist
Michele Augustus
Student Development Co-Director of Messina
Michael Puma
Dean of Undergraduate & Graduate Studies
Elissa Derrickson
Academic Affairs Co-Director of Messina
James Snow
Senior Associate Director, Office of Academic Advising & Support Center
Victoria Gue
Director of the Study
Molly Fredette
2019 Class Dean
Natka Bianchini
2020 Class Dean
Arthur Sutherland
2021 Class Dean
Birgit Albrecht
2022 Class Dean
Lisa Oberbroeckling